

TYPE 2 design, 2 units

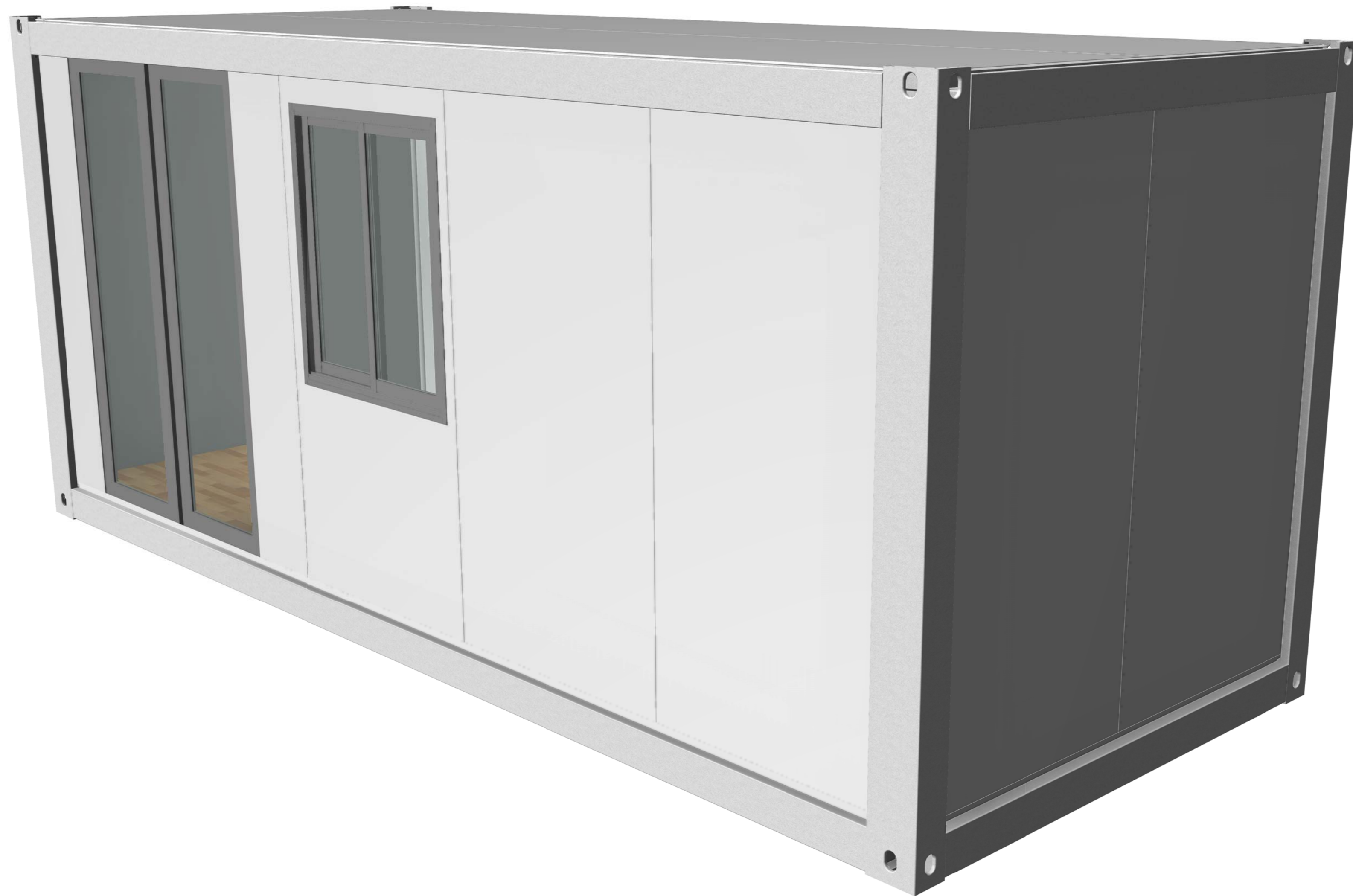

电力	暖通
给排水	动力
结构	
建筑	
会签	
密封	

Copyright 2016.
 本图版权归浙江普天集成房屋有限公司所有，基本工图中本图的所有权归浙江普天集成房屋有限公司所有。
 THE OWNERSHIP OF THE COPYRIGHT IN THIS DRAWING REMAINS BY ZHEJIANG PUTIAN INTEGRATED HOUSING CO., LTD. WRITTEN CONSENT MUST BE OBTAINED BEFORE ANY REPRODUCTION OF THE DRAWING.

版本 Rev.	修改内容 Description	日期 Date	负责人 who send
------------	---------------------	------------	-----------------

PTH
 Zhejiang Putian integrated housing Co., Ltd.
 Hangzhou Zhongyu Architecture Design (Institute) Co., Ltd.

证书等级
证书编号

合作设计单位
Cooperative Designer

工序 Process	签名 Signature	日期 Date
审定 Authorized By		
审核 Verified By		
项目负责人 Process		
校对 Checked By		
设计 Designed By		
制图 Drawn By		

执业印章
Engineer Signature

出图印章
Engineer Signature

项目名称
Project Name
澳大利亚-集装箱

题名
Title
3D

工程编号 No.	PT220307	专业 Prof.	JZ
比例 Scale		图号 No.	J0-1

未盖技术出图章 本图纸无效
 This drawing is valid only after being stamped and
 This drawing is valid only after being stamped and

电力	暖通	给排水
动力	结构	电气
暖通	给排水	电气
动力	结构	电气

Copyright 2016.

本图版权归浙江普天集成房屋有限公司所有，基本工图中本图的所有权归浙江普天集成房屋有限公司所有。
THE OWNERSHIP OF THE COPYRIGHT IN THIS DRAWING REMAINS BY ZHEJIANG PUTIAN INTEGRATED HOUSING CO., LTD. WRITTEN CONSENT MUST BE OBTAINED BEFORE ANY USE OR REPRODUCTION OF THE DRAWING.

版本	修改内容	日期	负责人
Rev.	Description	Date	who send

PTH

Zhejiang Putian integrated housing Co., Ltd.
Hangzhou Zhongyu Architecture Design (Institute) Co., Ltd.

证书等级
证书编号

合作设计单位
Cooperative Designer

工序	签名	日期
Process	Signature	Date
审定		
Authorized By		
审核		
Verified By		
项目负责人		
Process		
校对人		
Checked By		
设计		
Designed By		
制图		
Drawn By		

执业印章
Engineer Signature

出图印章
Engineer Signature

项目名称
Project Name

澳大利亚-集装箱

题名
Title

3D

工程编号
Project No.

PT220307

专业
Specialty

JZ

比例
Scale

1:1

未盖技术出图章 本图纸无效
This drawing is valid only after being stamped and

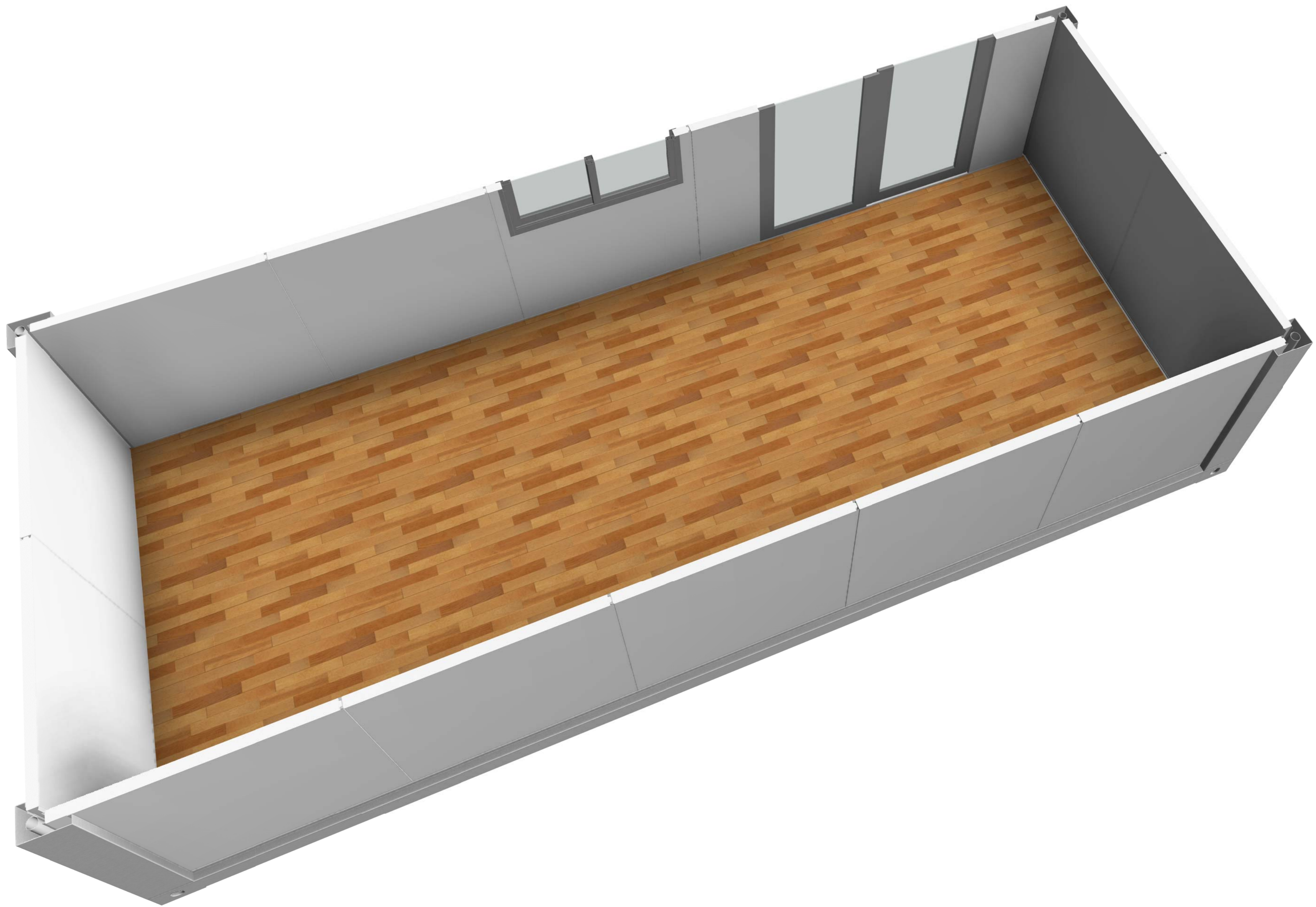

甲	力	源	动
理	结	构	水
会	密		

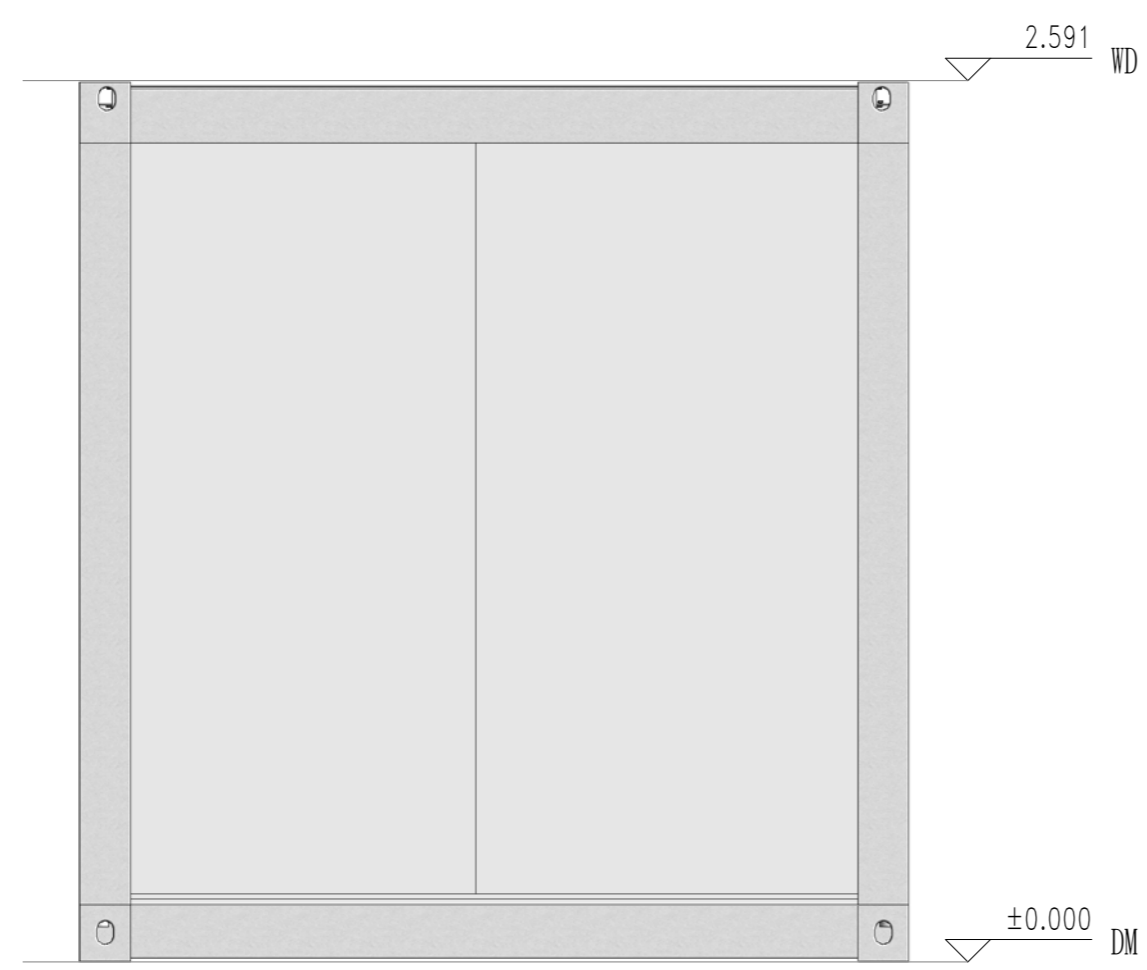

EAST

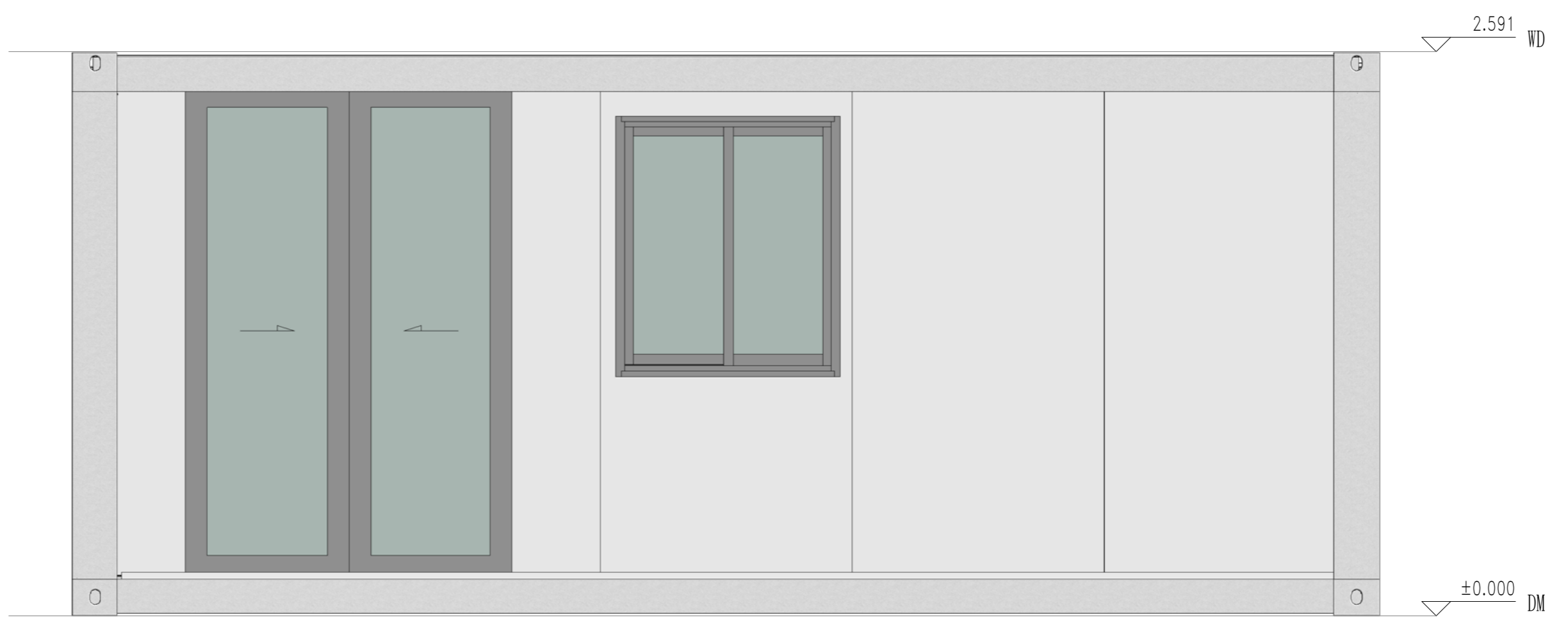

SOUTH

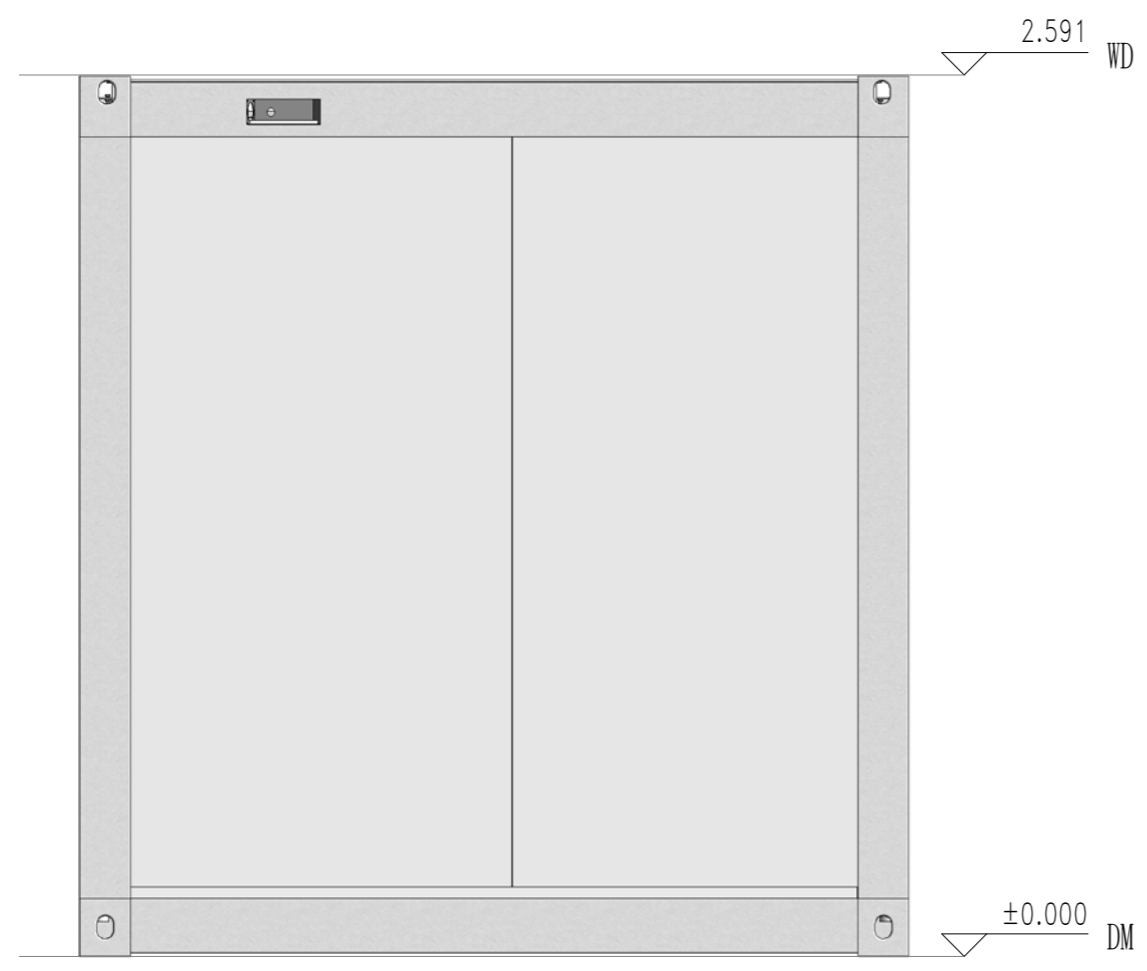

WEST



NORTH

Copyright 2016.

本图版权归浙江普天集成房屋有限公司所有，基本工图中对本图的任何复制或翻印，均须经本公司书面许可。THE OWNERSHIP OF THE COPYRIGHT IN THIS DRAWING REMAINS BY ZHEJIANG PUTIAN INTEGRATED HOUSING CO., LTD. WRITTEN CONSENT MUST BE OBTAINED BEFORE ANY USE OR REPRODUCTION OF THE DRAWING.

版本	修改内容	日期	负责人
Rev.	Description	Date	who send

PTH

Zhejiang Putian integrated housing Co., Ltd.
Hangzhou Zhongou Architecture Design (Institute) Co., Ltd.

证书等级	
证书编号	

合作设计单位
Cooperative Designer

工序	签名	日期
Process	Signature	Date
审定		
Authorized By		
审核		
Verified By		
项目负责人		
Process		
校对		
Checked By		
设计		
Designed By		
制图		
Drawn By		

执业印章
Engineer Signature

出图印章
Engineer Signature

项目名称
Project Name
澳大利亚-集装箱

题名
Title
立面布置图

工程编号	PT220307	专业	JZ
比例		图号	J0-4

未盖技术出图章 本图纸无效
This drawing is valid only after being stamped and

Copyright 2016.
 本图版权归浙江普天集成房屋有限公司所有，基本工程图本图版权归浙江普天集成房屋有限公司所有。
 THE OWNERSHIP OF THE COPYRIGHT IN THIS DRAWING IS RETAINED BY ZHEJIANG PUTIAN INTEGRATED HOUSING CO.,LTD. WRITTEN CONSENT MUST BE OBTAINED BEFORE ANY REPRODUCTION OF THE DRAWING.

电力	照明	动力
结构		
给排水		
暖通		
其他		

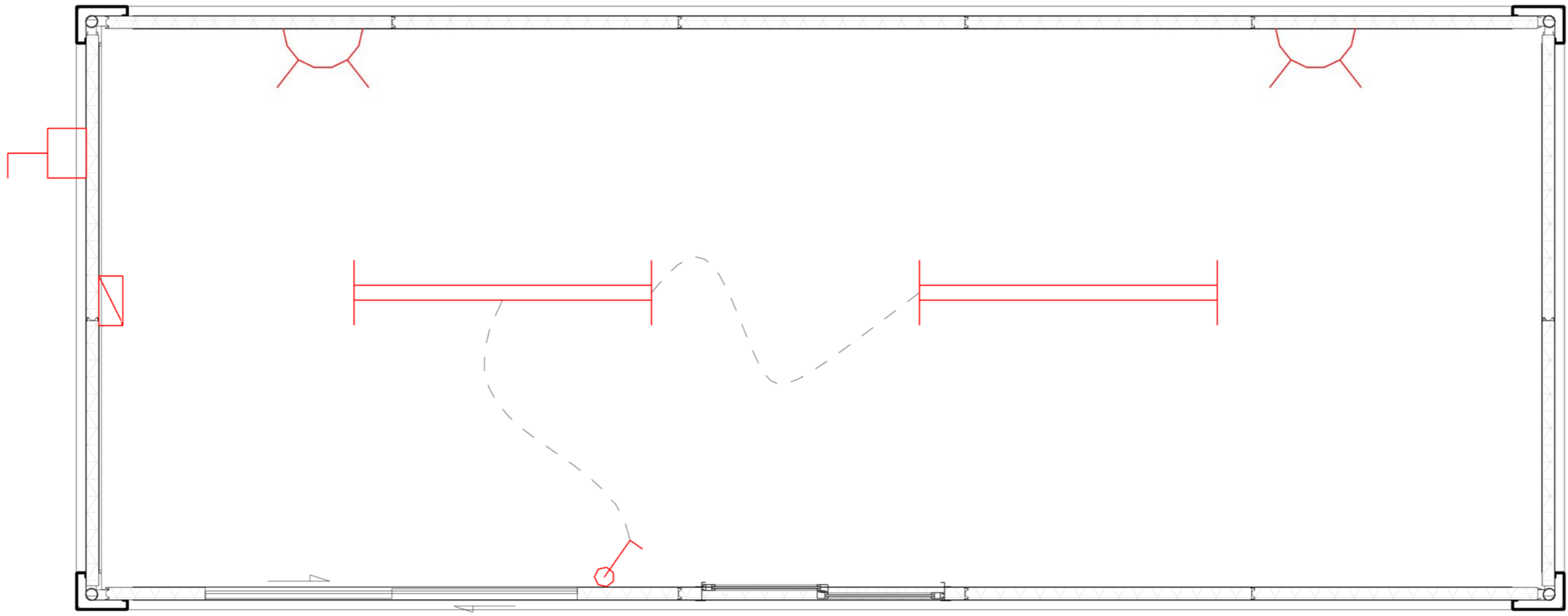

ELECTRICAL PLAN

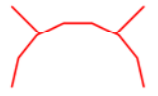
- 

Socket, H=300mm (only socket box) , horizontal
- 

1200mmLED light,with earth connection
- 

Single control switch, H=1200mm (only switch box) , vertical
- 

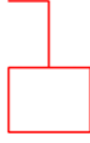
Distribution box (by client)
- 

Outdoor power connection (pre-assembly)

Rev	Description	Date	Who send
-----	-------------	------	----------



Zhejiang Putian integrated housing Co., Ltd.
 Hangzhou Zhongou Architecture Design (Institute) Co., Ltd.

证书等级	
证书编号	

合作设计单位
 Cooperative Designer

工序 Process	签名 Signature	日期 Date
审定 Authorized By		
审核 Verified By		
项目负责人 Process		
校对 Checked By		
设计 Designed By		
制图 Drawn By		

执业签章
 Engineer Signature

出图签章
 Engineer Signature

项目名称
 Project Name
澳大利亚-集装箱

题名
电力布置图

工程编号 No.	PT220307	专业 Discipline	JZ
比例 Scale		图号 Drawing No.	J0-5

未盖技术出图章 本图纸无效
 This drawing is valid only after being stamped and
 is invalid if the technical drawing stamp is missing.